BARROW COUNTY
BOARD OF COMMISSIONERS
WEST WINDER BYPASS
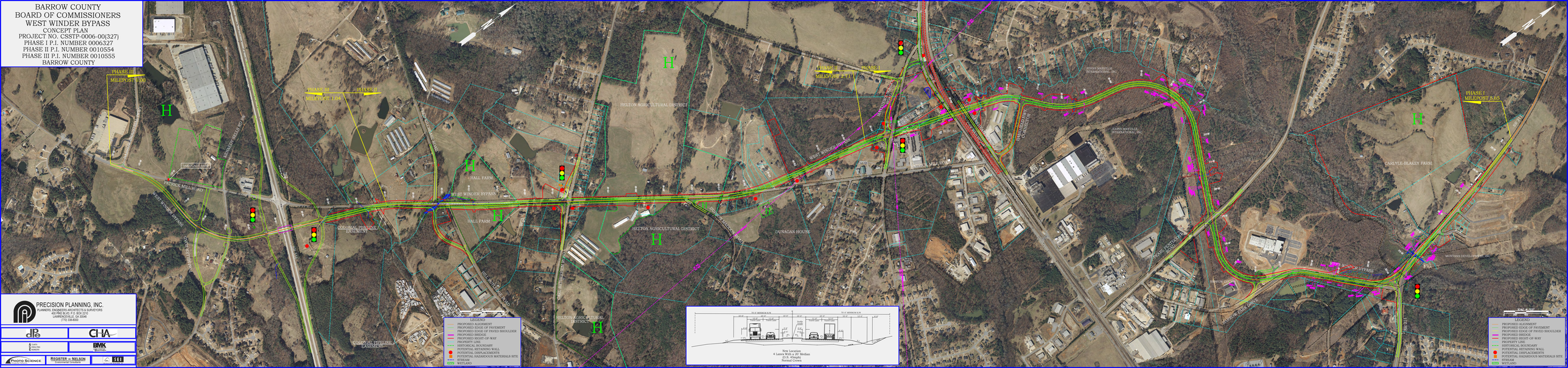
CONCEPT PLAN
PROJECT NO. CSSTP-0006-00(327)
PHASE I P.I. NUMBER 0006327
PHASE II P.I. NUMBER 0010554
PHASE III P.I. NUMBER 0010555
BARROW COUNTY